

# LINDENOW PRIMARY LUNCH MENU

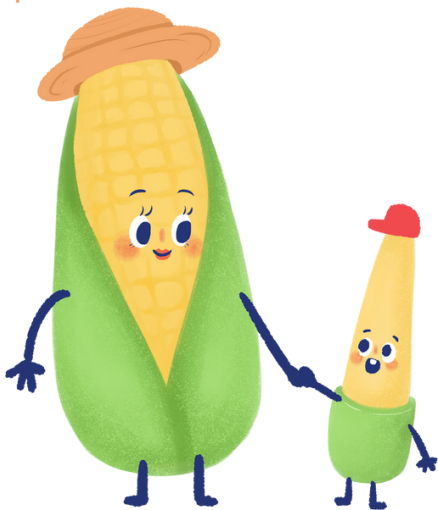

## HOT FOOD

Hotdog	\$4.50
Mrs Mac Pie 175g	\$4.50
Sausage roll	\$4.00
Mini Pizza	\$5.00
Nachos	\$5.00
Bacon & egg quiche	\$5.00



## DRINKS

Small flavoured milk	\$3.50
Just Juice - apple	\$3.50

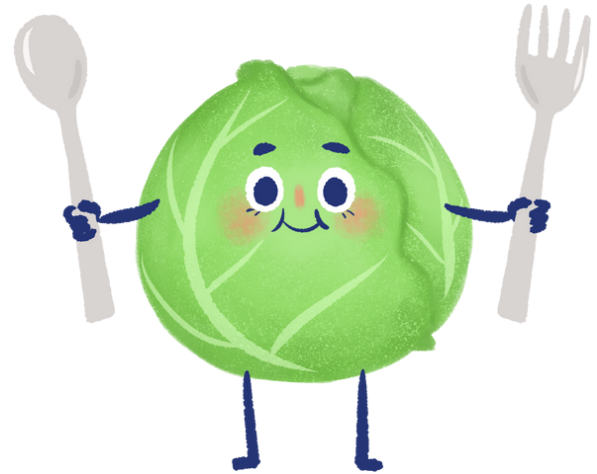

## SANDWICHES & WRAPS

Vegemite	\$2.50
Ham & Cheese	\$3.50
Chicken & Lettuce	\$3.50
Cheese & Tomato	\$3.50
Ham & Salad	\$6.00
Chicken & Salad	\$6.00

Please write your order and name clearly on an envelope and enclose money. Lunch orders must be placed in the box on the Wy Yung building before 9.30 am. Thank you

# FARMERS HOME HOTEL